# OPTIC SM

PREMIUM RANGE

## Product Features

- 3 x 1 Watt CREE LEDs.
- Lamp colour - 6000K.
- Lamp power - 3.0 Watt.
- 510 lumens in emergency.
- ESCAPE ROUTE and OPEN PLAN heads available.
- IP40 as standard.
- IK10 rating.
- Class I.

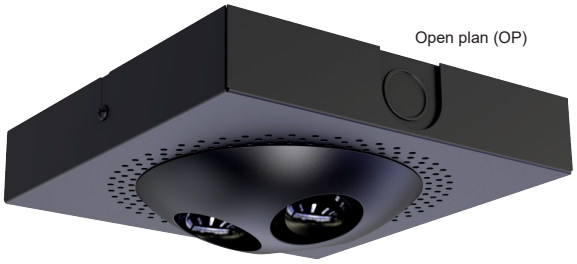


## Materials

- Lamp head - flame retardant polycarbonate plastic.
- Housing - powdered coated sheet steel.
- Batteries (self-contained) - 4.8V 4.5A/h Ni-Cd D-cell.
- Ni-Mh available upon request.

*Equipment dimensions may vary with different systems.

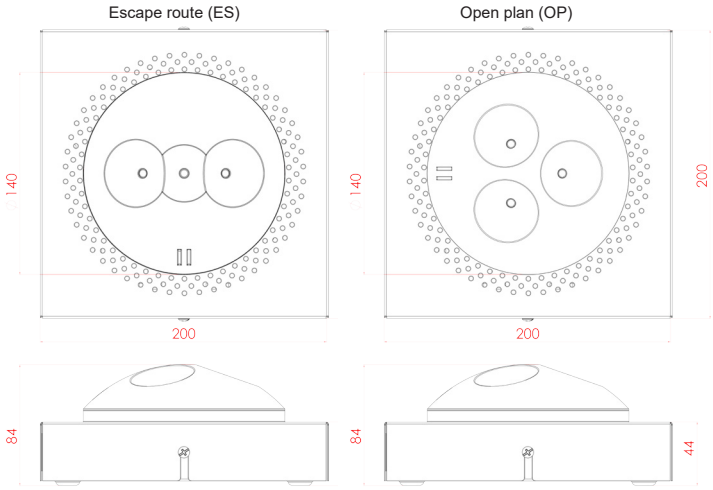


## Installation notes

- Suitable for ceiling mounting.
- Dimensions - See diagram.
- Weight: 1.6Kg.
- Temperature: $0^0$C to $45^0$C.

## Colours:

**White - RAL 9016**

**Black - RAL 9017 - add /BL to order code**

## System Mode

Self contained. Non-Maintained 3 hour

## Part Number

OPNM3/LED/**/SM

** add ES for ESCAPE ROUTE or OP for OPEN PLAN

***Premium Range*** *products carry* ***6 years warranty*** *as standard.*

Alternative **Warranty** option

10 Years Add /10Y to Part Number

For Warranty Terms please visit the Ventilux website

***Also available***

DALI SELF TEST NETCOM5 XP CBS CENTRAL BATTERY SYSTEMS OPW

This specification sheet is a generic specification sheet. Specific specification sheets for Central Battery, Addressable Testing Systems etc are available from Ventilux upon request.

VENTILUX
Lighting the path to safety together

WWW.VENTILUX.COM

SALES@VENTILUX.IE
SALES@VENTILUX.CO.UK